

N.T.S. Location Map

FILED
GREENVILLE CO. S.C.
MAY 1 11 07 AM '86
DONNIE S. TANKERSLEY
R.M.C.

Note:
This Is Part Of Property Shown In
Plat Book CCC - Page 45 A.

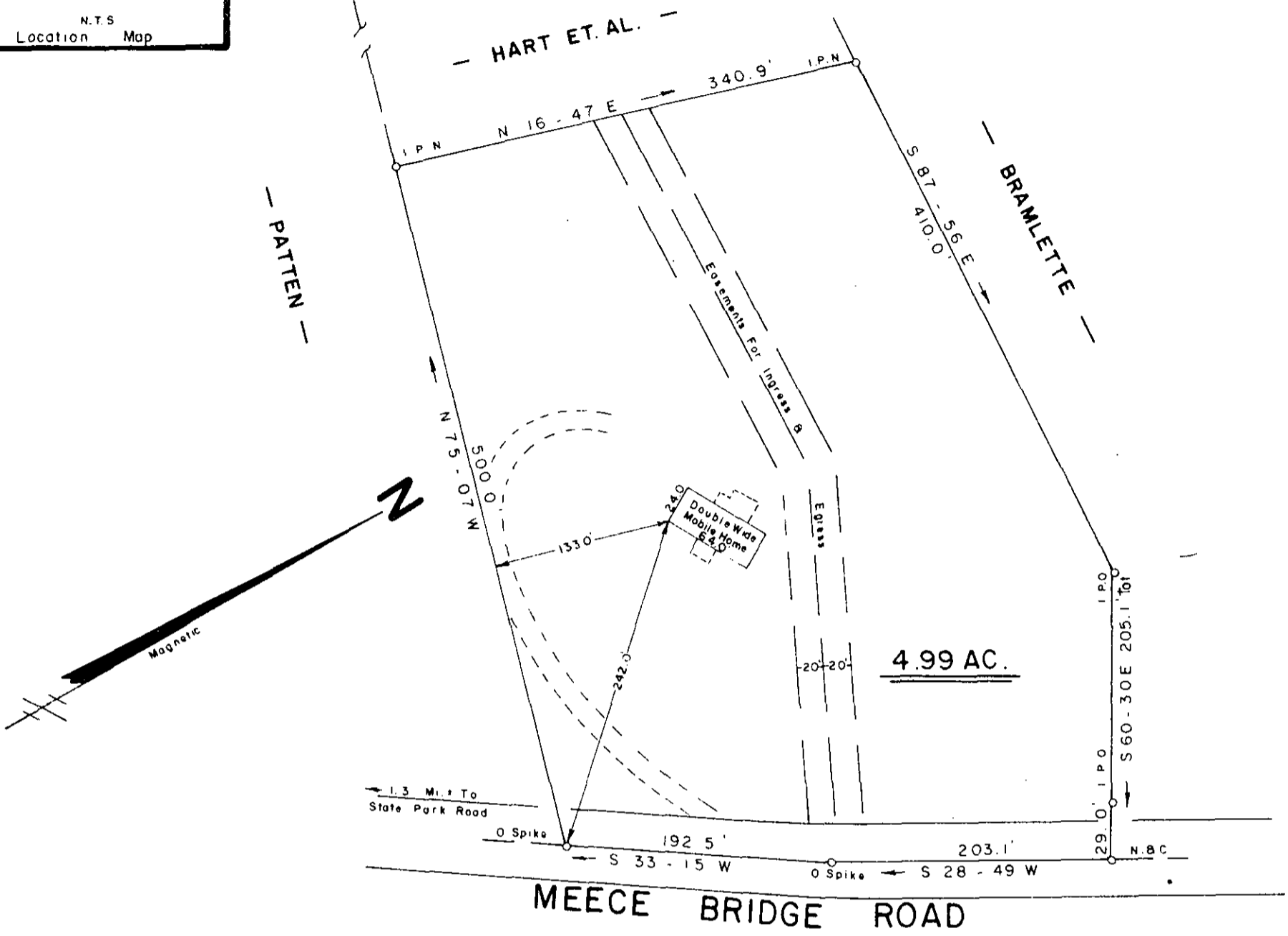

12-R-20
35957

SURVEY FOR
SAMUEL E. HART, JR.
FRANCES B. HART

NEAR GREENVILLE GREENVILLE COUNTY
SOUTH CAROLINA
APRIL 24, 1986

MAY 1 1986

To The Best Of My Knowledge This Structure
Is Not In An Established Flood Zone.

I Hereby Certify That The Measurements As
Shown Above Are Correct And There Are No
Encroachments Or Projections Other Than
Shown.

I Hereby Certify That The Ratio Of Precision
Of The Field Survey Is 1:5000 As Shown
Hereon And The Accuracy Is Determined By Computer.

JEFFERY M. PLUMBLEE, INC.
LAND SURVEYING

P O BOX 788
TRAVELERS REST. S.C. 29690 (803) 834-4426

Professional seal for Jeffery M. Plumlee, Surveyor, S.C. # 7881. Includes a scale bar from 0 to 200 feet and the text 'Scale 1" = 100''.

2 MY01 86 819

50004